

## Declaration made under The Highways Act 1980 Section 31 (6)

<b>File Reference</b>	S016
<b>Description</b>	Land east of Limekiln Wood, Michaelston-le-Pit
<b>O.S. grid reference (general location)</b>	313986 173616
<b>Nearest Town/Village</b>	Michaelston-le-Pit
<b>Town/Community Council</b>	Michaelston-le-Pit
<b>Date of Statement and Map</b>	01.07.2019
<b>Receipt of Statutory Declaration</b>	28.06.2019

HM Land Registry  
Official copy of  
title plan

Title number **CYM96553**  
Ordnance Survey map reference **ST1373NE**  
Scale **1:2500**  
Administrative area **The Vale of Glamorgan / Bro Morgannwg**

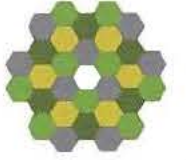

© Crown Copyright. Produced by HM Land Registry. Reproduction in whole or in part is prohibited without the prior written permission of Ordnance Survey. Licence Number 100026318.



H.M. LAND REGISTRY

TITLE NUMBER

WA729153

ORDNANCE SURVEY  
PLAN REFERENCE

ST 1473

Scale  
1/2500

COUNTY SOUTH GLAMORGAN

DISTRICT VALE OF GLAMORGAN

© Crown copyright

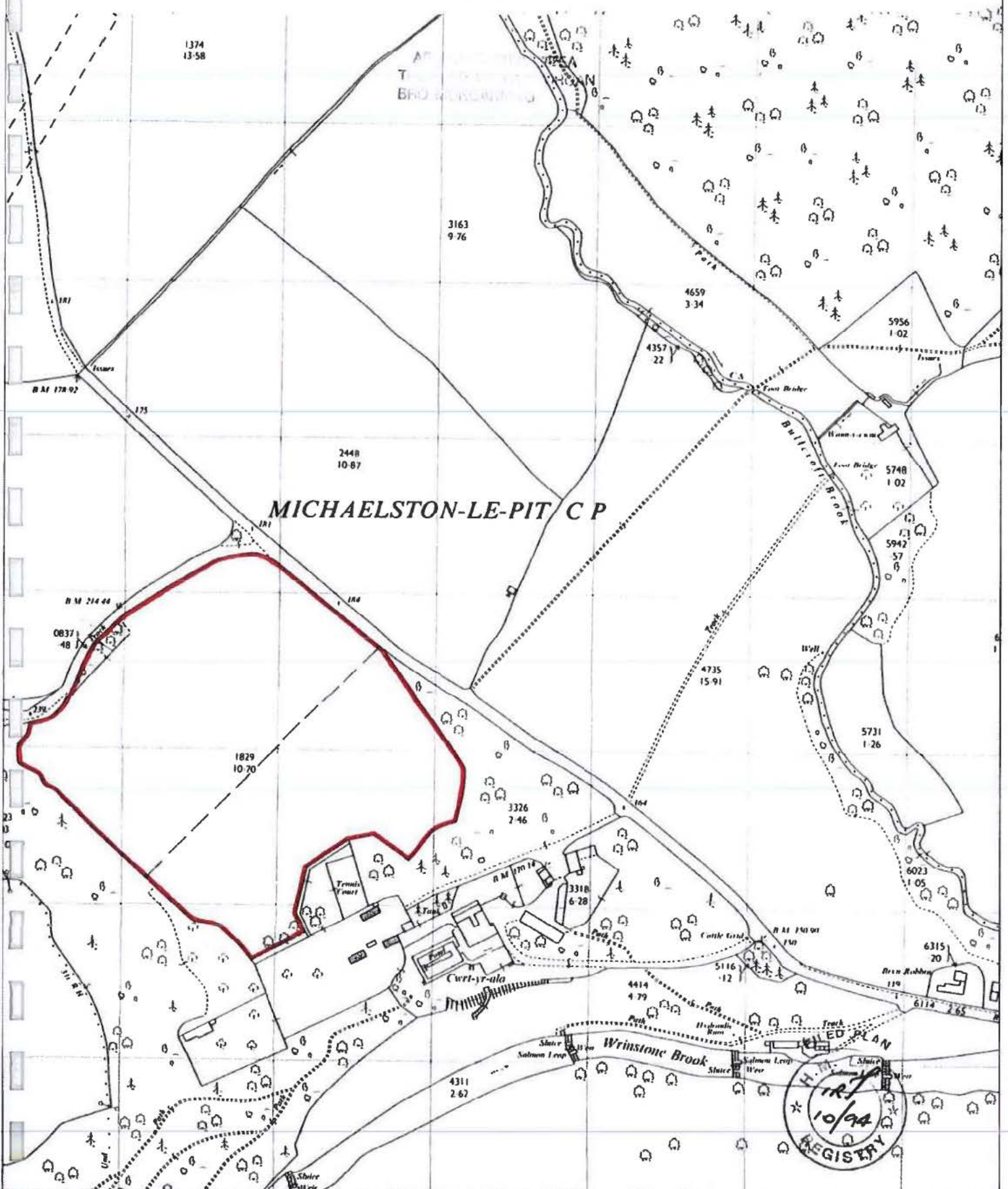

This official copy is incomplete without the preceding notes page.  
Yn eiddo swyddogol hwn yn anghyflawn heb y dudalen nodiadau flaenorol.

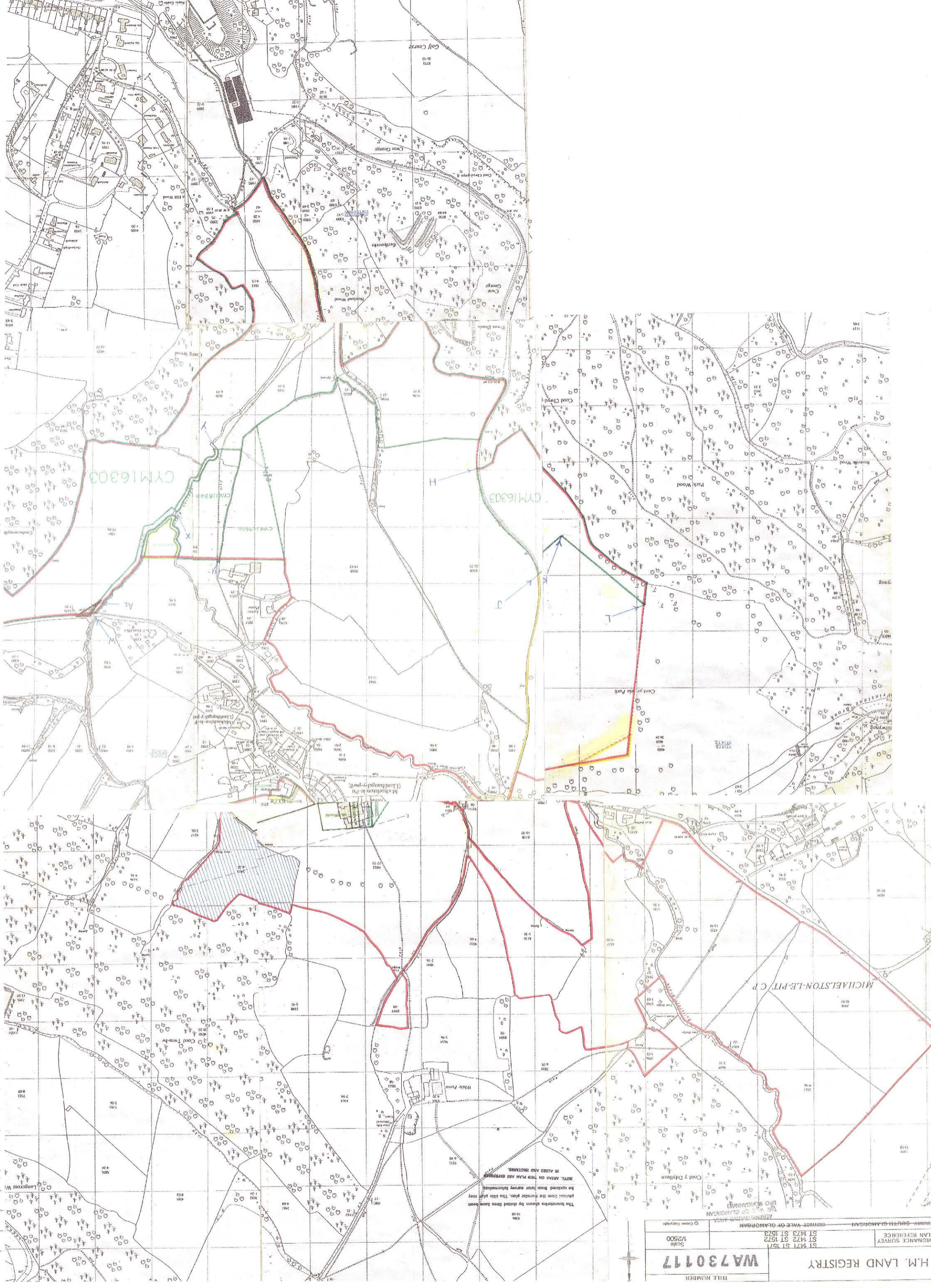

H.M. LAND REGISTRY  
 TITLE NUMBER  
**WA730117**  
 Scale  
 1/2500  
 ORNANCE SURVEY  
 PLAN REFERENCE  
 ST 1471 ST 1571  
 ST 1472 ST 1572  
 ST 1473 ST 1573  
 COUNTY OF GLAMORGAN  
 DISTRICT OF GLAMORGAN  
 COUNTY OF GLAMORGAN  
 DISTRICT OF GLAMORGAN

The boundaries shown by dotted lines have been  
 placed from the transfer plan. The title may  
 be updated from later survey information.  
 NOTE: AREAS ON THIS PLAN ARE EXPRESSED  
 IN ACRES AND DECIMALS.

HM Land Registry  
Official copy of  
title plan

Title number **WA985126**  
Ordnance Survey map reference **ST1473SW**  
Scale **1:1250 enlarged from 1:2500**  
Administrative area **The Vale of Glamorgan / Bro Morgannwg**

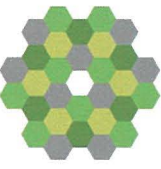

©Crown Copyright. Produced by HM Land Registry. Reproduction in whole or in part is prohibited without the prior written permission of Ordnance Survey. Licence Number 100026316.

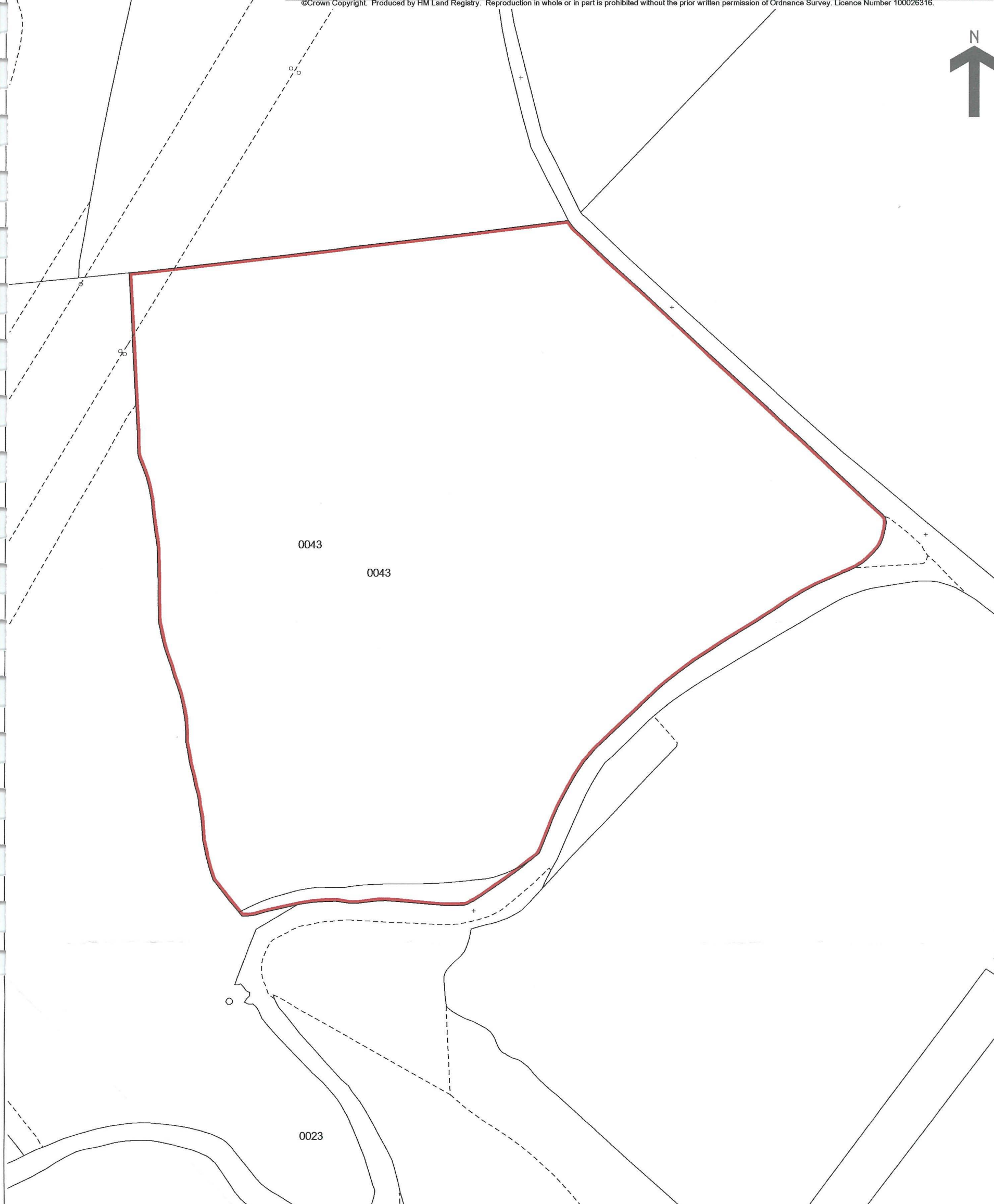

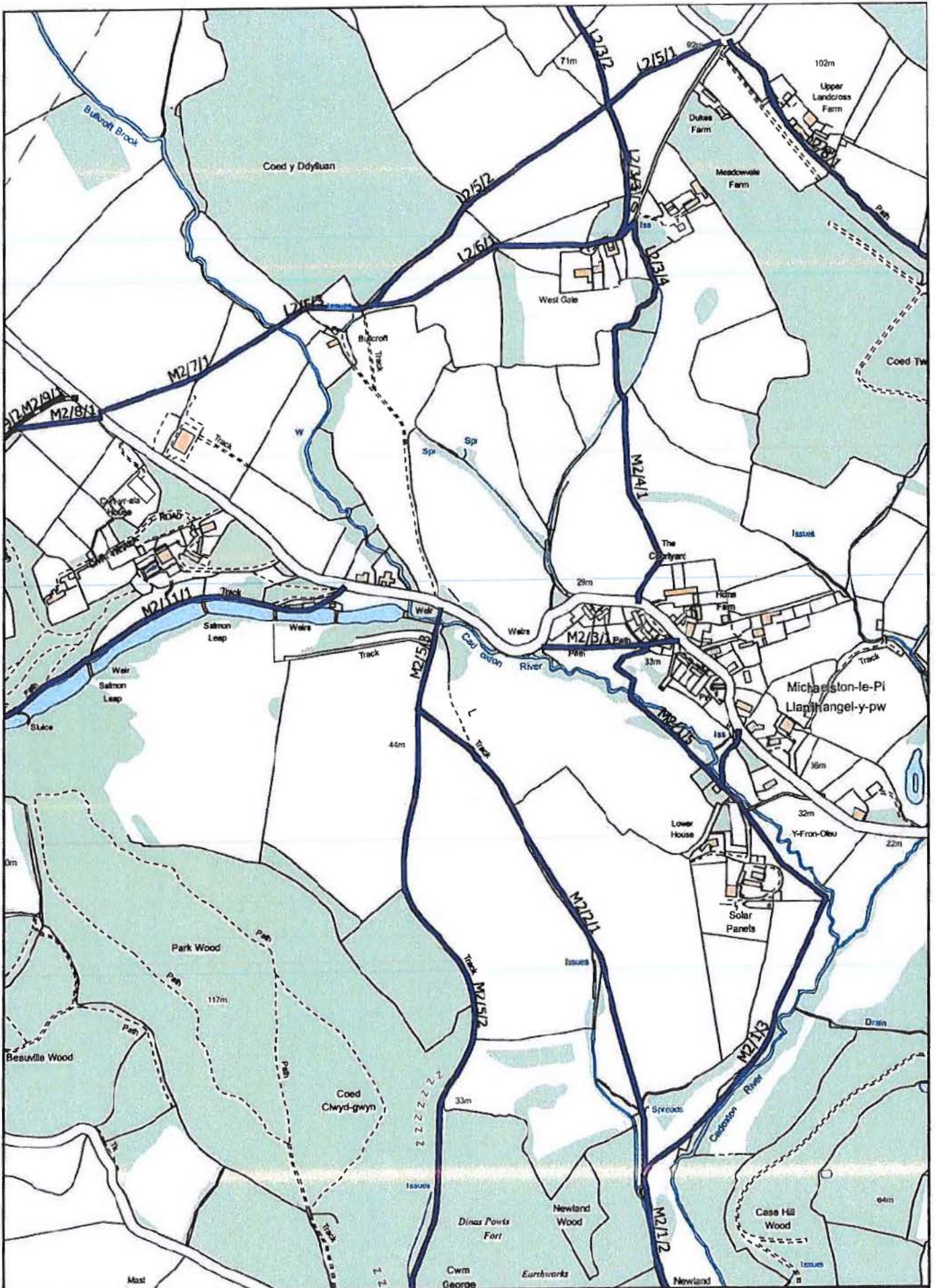

Land near Cwrt-Yr-Ala

01 May 2019

© Crown copyright and database rights  
2019 Ordnance Survey 100023424

1:7,500

© Hafwfrainc y Goron a hawliau cronfa  
ddata 2019 Arlofw Ordnans 100023424

**DEPOSIT OF STATEMENT AND MAP**  
**SECTION 31(6) OF THE HIGHWAYS ACT 1980**

To Vale of Glamorgan Council

1. We are and have been since 14 September 2001 the owner within the meaning of the above section of Highways Act 1980 of the land to the East of Limekiln Wood Cwrt-yr-Ala Estate Michaelston le Pit Dinas Powys more particularly delineated on the map lettered B accompanying this statement and thereon edged red and registered under title number CYM96553.
2. We are and have been since 12 March 1999 the owner within the meaning of the above section of Highways Act 1980 of the land at Cwrt-yr-Ala Michaelston le Pit Dinas Powys more particularly delineated on the map lettered C accompanying this statement and thereon edged red and registered under title number WA729153.
3. We are and have been since 31 October 2006 the owner within the meaning of the above section of Highways Act 1980 of the land known as Home Farm Michaelston le Pit more particularly delineated on the map lettered D accompanying this statement and thereon edged red and registered under title number WA730117.
4. We are and have been since 15 September 2000 the owner within the meaning of the above section of Highways Act 1980 of the land to the east of Limekiln Wood Cwrt yr Ala Estate Michaelston le Pit Dinas Powys more particularly delineated on the map lettered E accompanying this statement and thereon edged red and registered under title number WA985126.
5. The aforementioned land lies in the parish of Michaelston-le-Pit.
6. Ways coloured green on the map NUMBERED 1 accompanying this Statement are public bridleways.
7. Ways coloured purple on the said map are public footpaths.
8. No other ways over the land have been dedicated as highways.
9. The deposit shall comprise this statement and accompanying maps.

**Signed**

**Name**

**Address**

**Date**

26<sup>th</sup> June 2019

**Signed (Witness)**

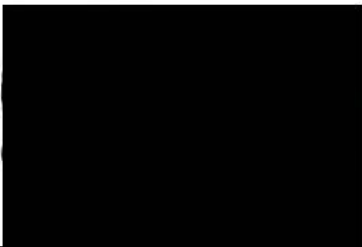

**Name (of Witness)**

**Address**

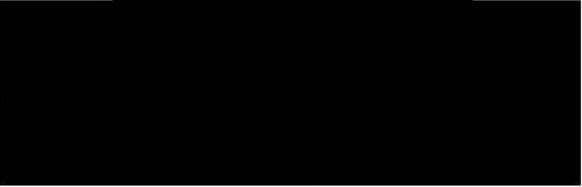

**Occupation**

*Self employed boat keeper.*



**THIS IS THE MAP LETTERED 'B' REFERRED  
TO IN THE STATEMENT OF**

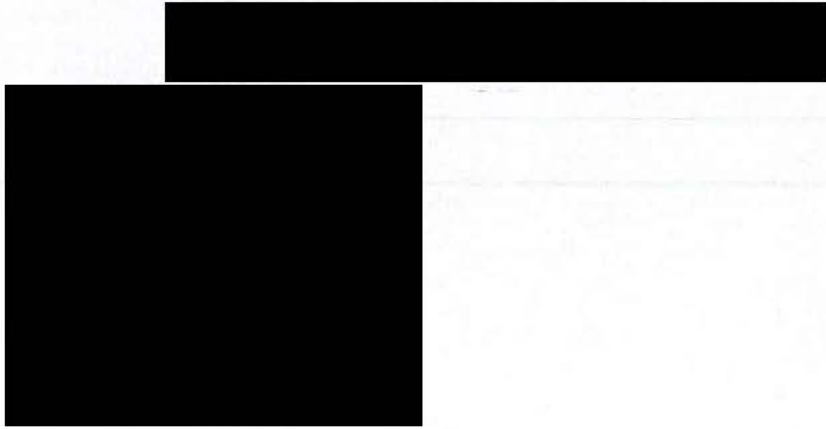

HM Land Registry  
Official copy of  
title plan

Title number **CYM96553**  
Ordnance Survey map reference **ST1373NE**  
Scale **1:2500**  
Administrative area **The Vale of Glamorgan / Bro Morgannwg**



© Crown Copyright. Produced by HM Land Registry. Reproduction in whole or in part is prohibited without the prior written permission of Ordnance Survey. Licence Number 100026318



**THIS IS THE MAP LETTERED 'C' REFERRED  
TO IN THE STATEMENT OF**



H.M. LAND REGISTRY

TITLE NUMBER

WA729153

ORDNANCE SURVEY  
PLAN REFERENCE

ST 1473

Scale  
1/2500

COUNTY SOUTH GLAMORGAN

DISTRICT VALE OF GLAMORGAN

© Crown copyright



1374  
13-58

AP  
T  
BRO  
BRO

3163  
9-76

4659  
3-34

4357  
2-22

5956  
1-02

2448  
10-87

MICHAELSTON-LE-PIT C P

5748  
1-02

5942  
5-7

B.M. 214-44

0837  
4-8

1829  
10-20

4735  
15-91

5731  
1-26

3326  
7-46

3318  
6-28

6023  
0-5

B.M. 140-01

139

6315  
2-0

6114  
2-65

4311  
2-62

4414  
4-79

5116  
-12

B.M. 140-01

139



**THIS IS THE MAP LETTERED 'D' REFERRED  
TO IN THE STATEMENT OF**

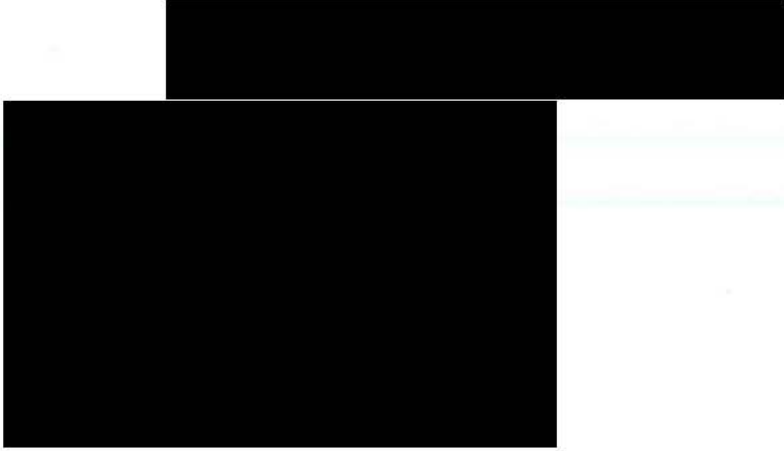

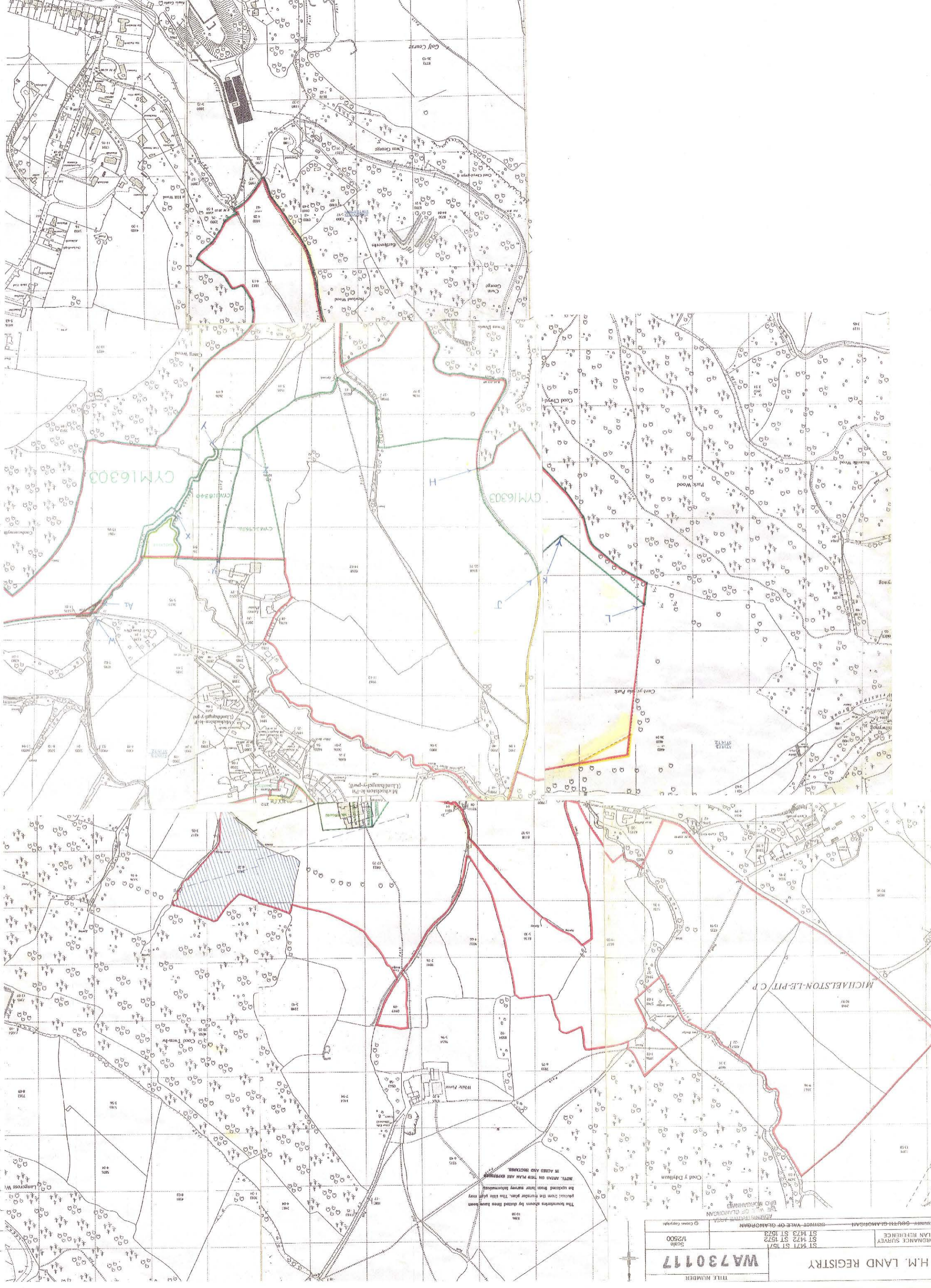

H.M. LAND REGISTRY  
 TITLE NUMBER  
**WA730117**  
 Scale 1/2500  
 ORNANCE SURVEY  
 PLAN REFERENCE  
 ST 1471 ST 1571  
 ST 1472 ST 1572  
 ST 1473 ST 1573  
 COUNTY OF GLAMORGAN  
 DISTRICT OF GLAMORGAN  
 COUNTY OF GLAMORGAN  
 DISTRICT OF GLAMORGAN

The boundaries shown by dotted lines have been placed from the transfer plan. The title may be updated from later survey information.  
 NOTE: AREAS ON THIS PLAN ARE EXPRESSED IN ACRES AND DECIMALS.

**THIS IS THE MAP LETTERED 'E' REFERRED  
TO IN THE STATEMENT OF**



HM Land Registry  
Official copy of  
title plan

Title number **WA985126**  
Ordnance Survey map reference **ST1473SW**  
Scale **1:1250 enlarged from 1:2500**  
Administrative area **The Vale of Glamorgan / Bro Morgannwg**

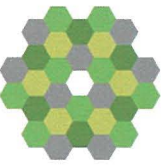

©Crown Copyright. Produced by HM Land Registry. Reproduction in whole or in part is prohibited without the prior written permission of Ordnance Survey. Licence Number 100026316.





**THIS IS THE MAP NUMBERED 1 REFERRED TO IN THE  
STATEMENT OF**



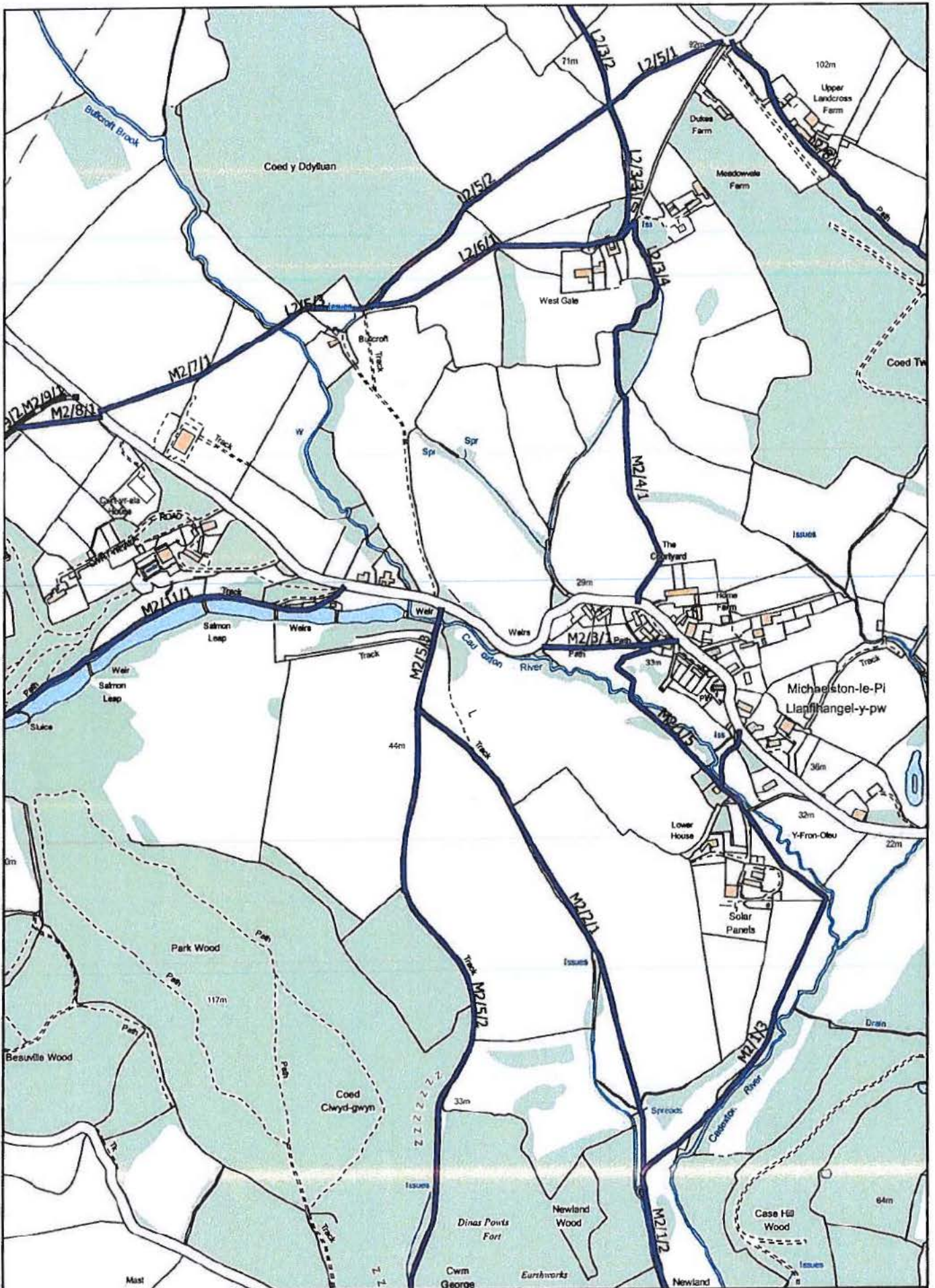

Land near Cwrt-Yr-Ala

01 May 2019

© Crown copyright and database rights  
2019 Ordnance Survey 100023424

1:7,500

© Hawlfraint y Goron a hawliau cronfa  
ddata 2019 Arlofw Ordnans 100023424